

**REPORT** PREPARED FOR: IJS FARM

KMS AG Consulting

PROJECT# 25008563

LAB ID 55021392

RECEIVED DATE 4/21/2025

REPORT DATE 4/22/2025



SAMPLE NAME: CEREAL MILK

THCA	TOTAL CBD	TOTAL CANNABINOIDS
22.534 %	ND	23.452 %

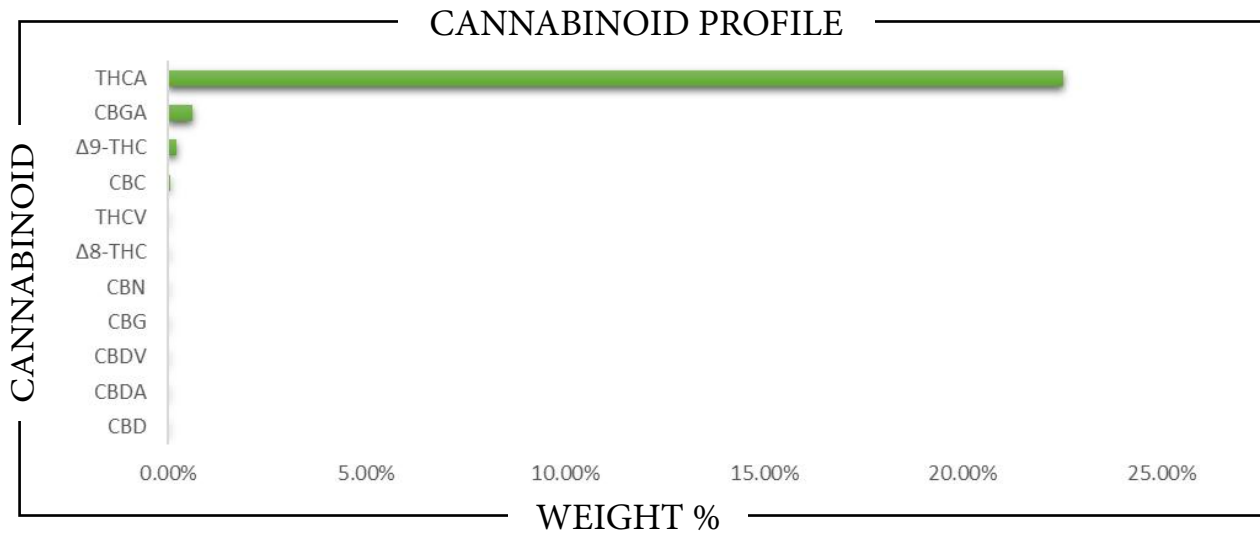

CANNABINOID	WEIGHT %	MG/G
CBC	0.0648	0.648
CBD	ND	ND
CBDA	ND	ND
CBDV	ND	ND
CBG	ND	ND
CBGA	0.6313	6.313
CBN	ND	ND
Δ8-THC	ND	ND
Δ9-THC	0.2214	2.214
THCA	22.534	225.34
THCV	ND	ND
Total CBD	ND	ND
Total CBG	0.5536	5.536
Total THC	19.984	199.84

Analysis Method: TP-POT-05  
 By HPLC-VWD  
 Total THC = (0.877 x THCA) + Δ9-THC  
 Total CBD = (0.877 x CBDA) + CBD  
 Total CBG = (0.877 x CBGA) + CBG  
 ND = Not Detected

Prepared By: BRB  
 Prep Date: 4/21/2025  
 Batch ID: APR2125A-POT

Analyzed By: BRB  
 Analysis Date: 4/21/2025



APPROVED BY:  
**JUSTIN HALL**  
 LAB DIRECTOR

*Justin Hall*  
 SIGNATURE

4/22/2025  
 SIGNED ON